

# SKYLINE CONFERENCE

## High Jump

1938	Gil Cruter, Colorado	6-8 1/4	Horace Gardner, Utah	Lorin Anderson, Utah St Dick Jackson, Utah St D----- Mainard, Denver Jack Christensen, BYU ----- Earl, BYU Neil Jones, Utah St ----- Mahoney, Utah ----- Grant, Utah Bill Puett, Colorado			
1939	Leonard James, Utah St	6-1 1/4	----- Shaw, Wyoming	John Carr, Colorado	Bill Puett, Colorado	Fred Weimer, BYU ----- Banks, Colorado St Jack Christensen, BYU	
1940	Bob Thackeray, Colorado St	6-3	Ray Stewart, Utah John Carr, Colorado		Bill Puett, Colorado Dale Peters, Utah		
1941	Jim McAllister, Utah	6-3	Fred Weimer, BYU	----- Weir, Wyoming ----- Bollinger, Colorado St Dale Peters, Utah			
1942	Jim McAllister, Utah	6-5 1/2	Harold McAferty, Colorado	----- Findley, Utah	Chris Leston, Utah St	Art Bishop, Utah Ralph Maughan, Utah St	
1943	NO MEET						
1944	NO MEET						
1945	NO MEET						
1946	Fred Sheffield, Utah	6-5 3/4	Harold McAferty, Colorado	Adam Berry, Denver	Jim Woodward, Utah Leroy Wunderly, Colorado		
1947	Harold McAferty, Colorado Jerome Biffle, Denver	6-2 1/2		Claire Gregg, Colorado Jim Woodward, Utah Marv Hess, Utah Adam Berry, Denver			
1948	Jim Woodward, Utah Hainlen, Colorado St	6-2		Jerome Biffle, Colorado St 6-1	Jimmy Ranson, Colorado St	Art Bishop, Utah ----- Lekatsos, Wyoming ----- Weathers, Denver ----- Reed, Denver 5-10	
1949	Jerome Biffle, Denver	6-2 3/4	Dan Lindsey, Utah St Marv Hess, Utah		Jim Woodward, Utah	Tom Nix, Colorado St Darrell Guthrie, Utah St Don Finberg, Denver Russ Hillman, BYU	
1950	Jerome Biffle, Denver Joe Lathrop, Denver	6-3		Dan Lindsey, Utah St 6-1	Marv Hess, Utah 6-0	Don Finberg, Denver 5-10	
1951	Fred Pratley, Utah	6-7	Barney Dyer, Utah	Bob McIlhiney, Wyoming John Coppedge, Montana		Mickey Dunn, Wyoming Bob Burns, Utah	
1952	Barney Dyer, Utah	6-6 1/4	Fred Pratley, Utah Ralph Bonham, BYU 6-4		Bob Fulton, Utah 6-2	Ralph Long, Colorado St Ross Black, New Mexico 6-0	
1953	Cal Clark, Utah	6-5	Ray Dunn, Montana Ralph Bonham, BYU Ralph Long, Colorado St			Bob Fulton, Utah	
1954	Ray Dunn, Montana	6-6 1/4	Cal Clark, Utah Fred Pratley, Utah 6-4		Ralph Long, Colorado St 6-2	Don Spainhower, Utah St Doug Spainhower, BYU 6-0	
1955	Cal Clark, Utah	6-6	Tom Roe, Montana John Gourley, BYU Doug Spainhower, BYU			Jim DeField, Denver Kent Johnson, BYU	
1956	Ralph Bonham, BYU	6-6	Cal Clark, Utah 6-4	Doug Spainhower, BYU 6-2	Tom Roe, Montana Ed Shepherd, Montana Jim DeField, Denver		

					Hugh McHugh, Denver ----- Bush, Utah St Bob Johnson, Colorado St Ed Rath, Colorado St Charles Buderus, Colorado St ----- Cutler, BYU 6-0		
1957	Ralph Bonham, BYU	6-8 1/4	Jim DeField, Denver Wilbur "Sonny" Dickson, Denver 6-6		Tom Roe, Montana Harold Theus, Utah St 6-3		
1958	Wilbur "Sonny" Dickson, Denver Jerry Lane, Wyoming	6-4 1/2		Harold Theus, Utah St John Quinnett, BYU 6-3 1/2		George Buchanan, New Mex 6-2 1/2	
1959	Ed Costa, BYU	6-9	Jerry Lane, Wyoming	Wilbur "Sonny" Dickson, Denver	Dave van Wagenen, Utah	Smith Ellis, Colorado St Jerry Jensen, BYU Gil Walker, Utah St John Quinnett, BYU	
1960	Ed Costa, BYU	6-7 3/4	Bob Cowart, BYU Smith Ellis, Colorado St Jerry Lane, Wyoming 6-5			Gil Walker, Utah St  6-4	
1961	Ed Costa, BYU Bob Cowart, BYU	6-8 3/4		Jerry Lane, Wyoming 6-4	Blaine Davis, Utah Jerry Jensen, BYU John Penfold, Colorado St Chuck Miller, Montana Wayne Hinton, Utah St 6-2		
1962	Lou Andrus, BYU	6-7 1/2	Bob Cowart, BYU Bill Rice, Montana John Rambo, Utah St LaDon Radford, New Mexico				

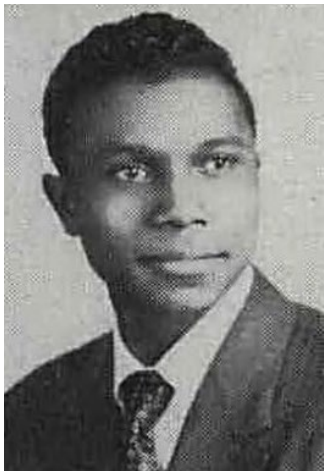

**Jerome Biffle led Denver to its only Skyline Conference title in 1949 winning high jump, long jump and 100. He also finished second in 220. Biffle won three conference high jump crowns (including 2 ties).**

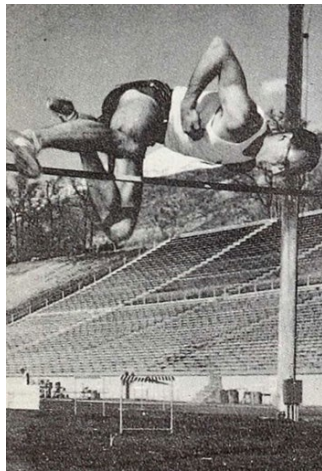

**BYU's Ed Costa won in 1959 and 1960, along with tying for first in 1961.**